

This drawing and design is for use solely in connection with the project described below. The drawing and design is the copyright of MEB and must not be reissued, loaned or copied without written consent. All dimensions and setting out to be checked on site before construction. Do not scale from the drawing. The drawing is to be read in conjunction with all other information relevant to the project. Any apparent discrepancy is to be brought to the attention of MEB. This is a CAD drawing and may only be modified by hand in accordance with QA procedure.

© MEB Design Ltd

GENERAL NOTES

REV	DATE	DESCRIPTION

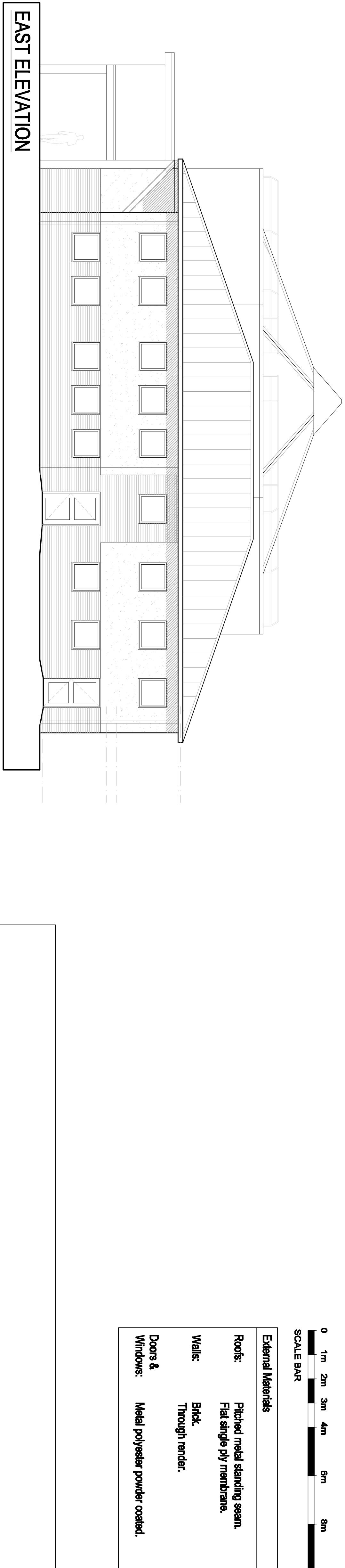
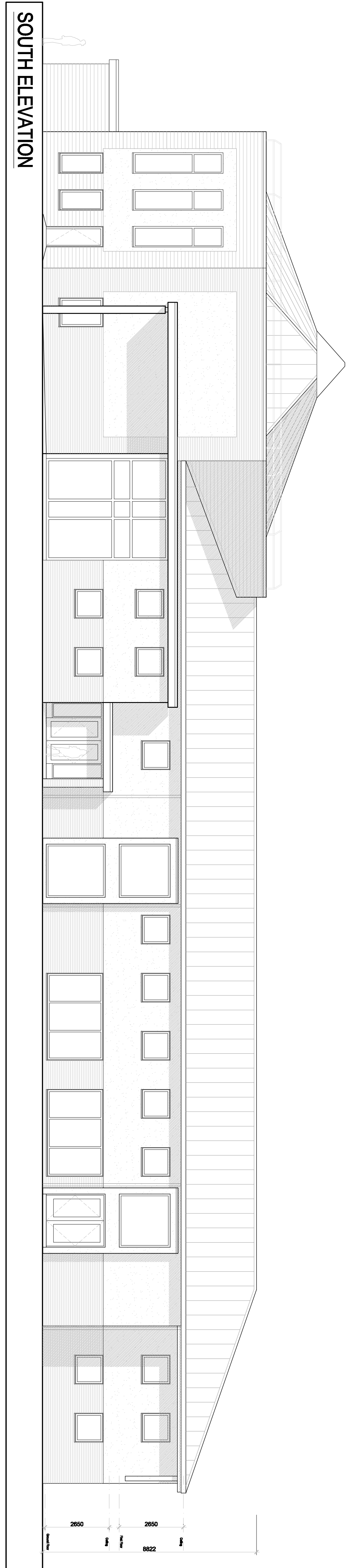
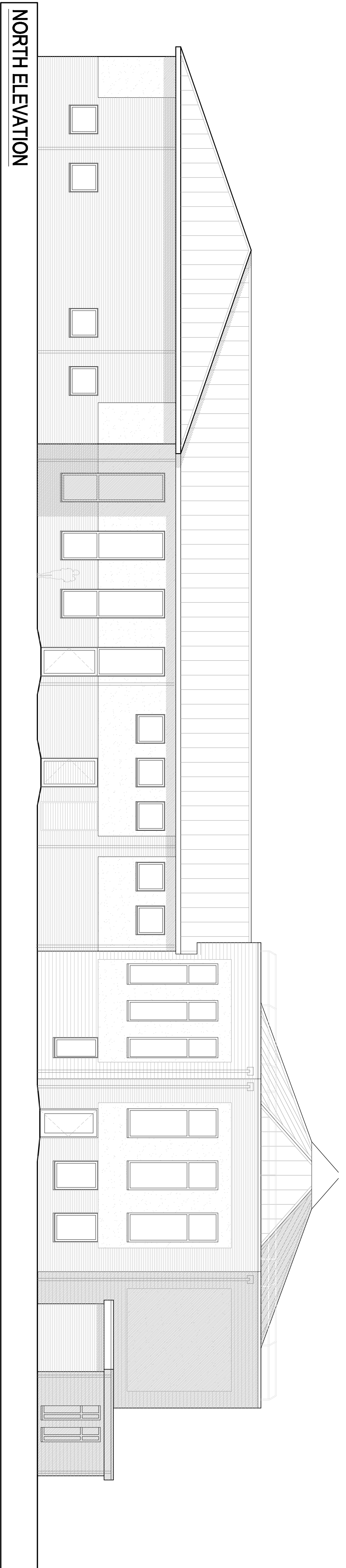

External Materials	
Roofs:	Pitched metal standing seam. Flat single ply membrane.
Walls:	Brick. Through render.
Doors & Windows:	Metal polyester powder coated.

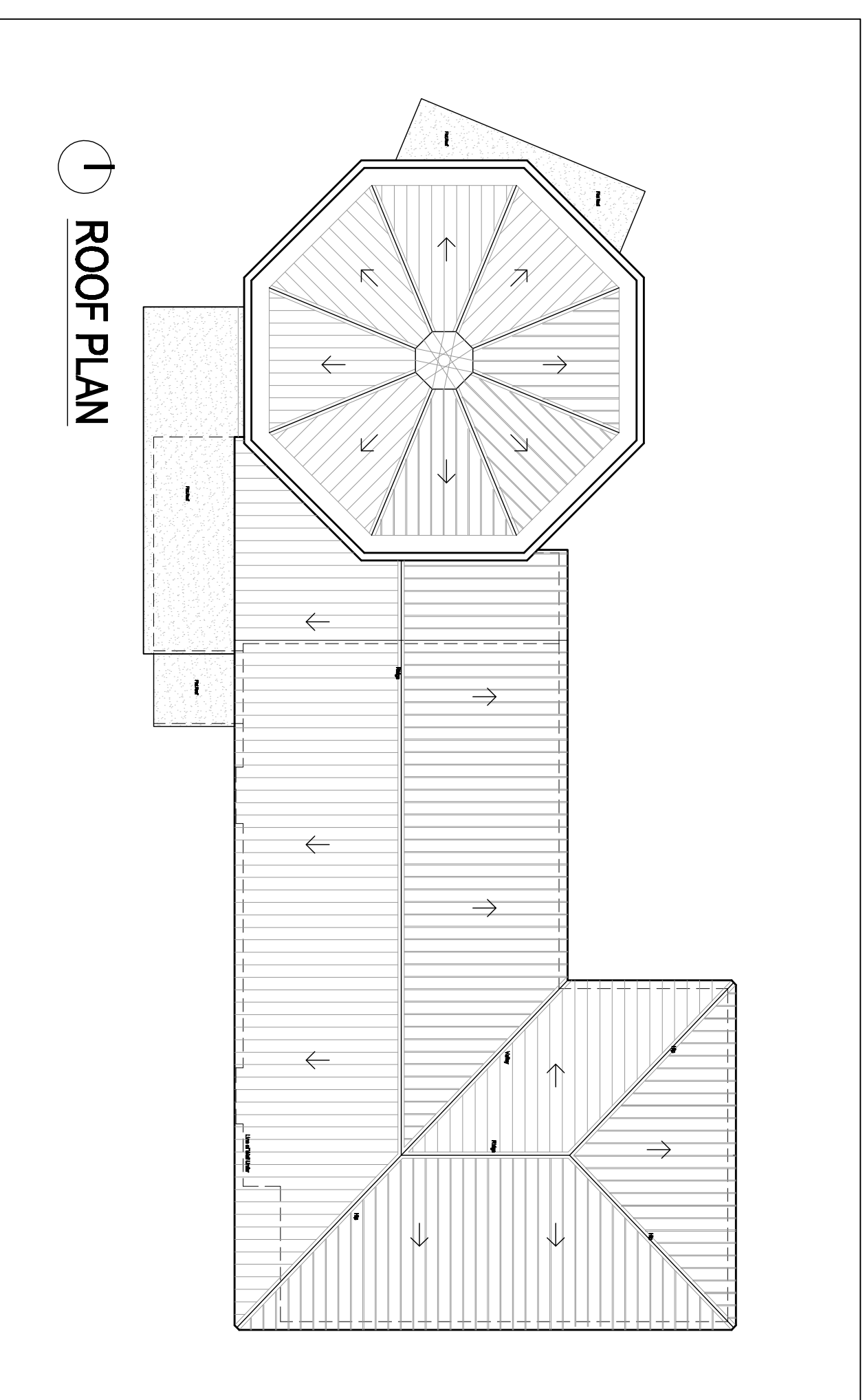
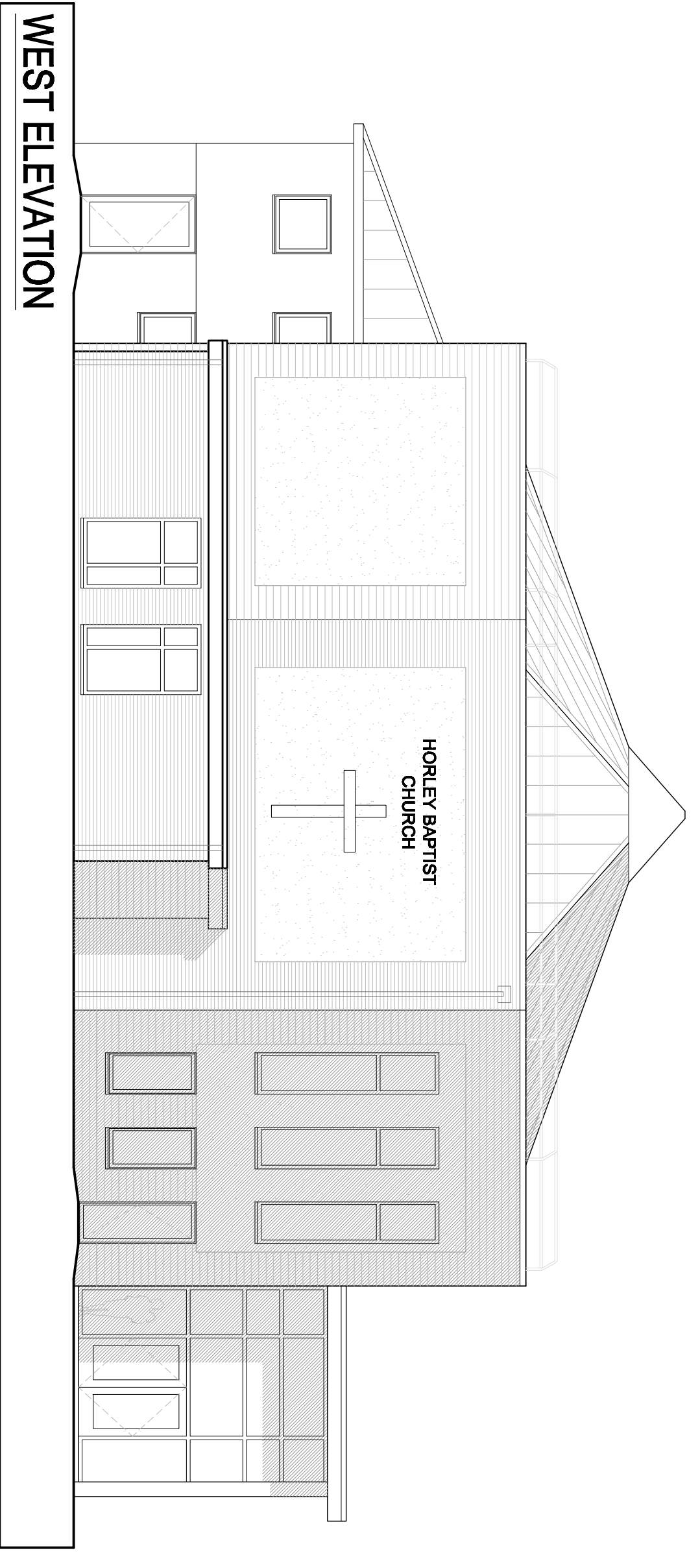

CLIENT
HORLEY BAPTIST CHURCH

PROJECT TITLE
HORLEY BAPTIST CHURCH
NEW CHURCH BUILDING

DRAWING TITLE
PROPOSED ELEVATIONS
PHASE TWO

SCALE 1:100 @ A1 **DRAWN/CHKD** AW/JJM **DATE** NOV 11

MEB Design Ltd
Chartered Architects

An associated practice in Keystone Domain

MEB

Head Office
Suite 18, 70 Churchill Square Business
Centre, Church Hill, West Malling, Kent E 19 4YJ
T: 01732 877842
kent@mebdesign.co.uk
www.mebdesign.co.uk

Also at
London, Oxford and Surrey

DRAWING No. 0124_41 **Rev.** A